

ASSIGNED THE NORTHERLY BOUNDARY OF SIDON  
S 32°00'00" W

MAP SCALE IN FEET - ORIGINAL 1"=30'

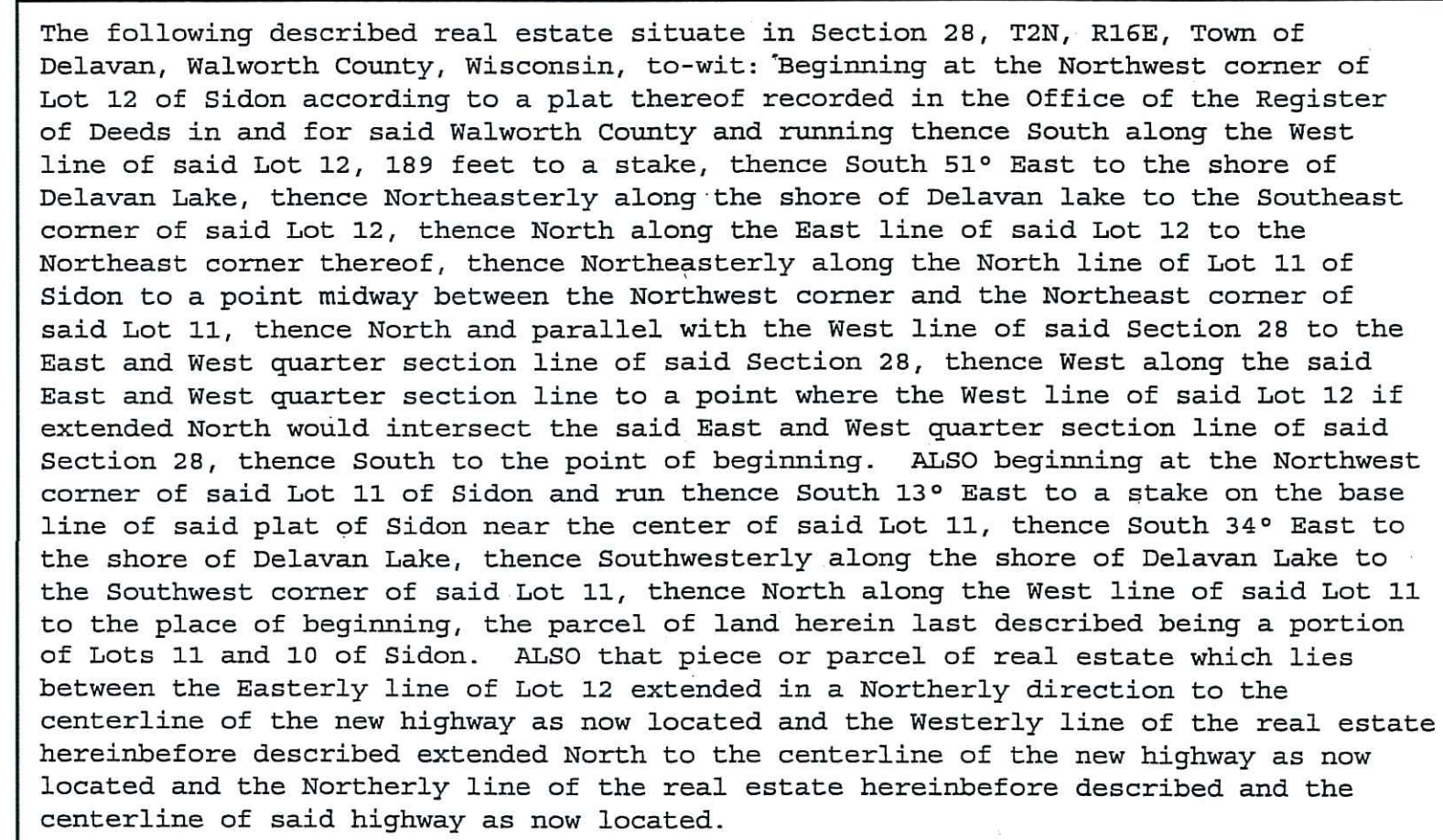

LEGAL DESCRIPTION PROVIDED BY CLIENT

○ = FOUND IRON PIPE STAKE  
{XXX} = RECORDED AS

I HEREBY CERTIFY THAT THE ABOVE DESCRIBED PROPERTY HAS BEEN SURVEYED UNDER MY DIRECTION AND THAT THE ABOVE MAP IS A TRUE REPRESENTATION THEREOF AND SHOWS THE SIZE AND LOCATION OF THE PROPERTY AND ITS EXTERIOR BOUNDARIES. THIS SURVEY IS MADE FOR THE USE OF THE PRESENT OWNERS OF THE PROPERTY, AND ALSO THOSE WHO PURCHASE, MORTGAGE, OR GUARANTEE THE TITLE THERETO WITHIN ONE YEAR FROM THE DATE HEREOF.

  
BRIAN M. CARLSON P.L.S. 2039



BRIAN M. CARLSON P.L.S. 2039

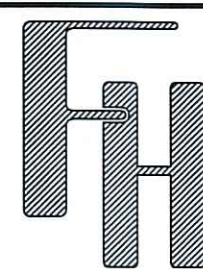

2556 NORTH SHORE DRIVE  
DELAVER, WISCONSIN

7 RIDGWAY COURT P.O. BOX 437  
ELKHORN, WISCONSIN 53121

OFFICE: (262) 723-2098      FAX: (262) 723-5886

--	--

OF 1